

# How to Register BASF's IsoCalc™

---

Current version of BASF's IsoCalc™ version 2016.01.

1. Install IsoCalc™

2. Load IsoCalc™. It will warn you that you do not have a valid license. Select "Yes" to load the registration page, or press "No" if you wish to use IsoCalc™ in the unregistered mode. If you select "Yes", go to step 4, below.

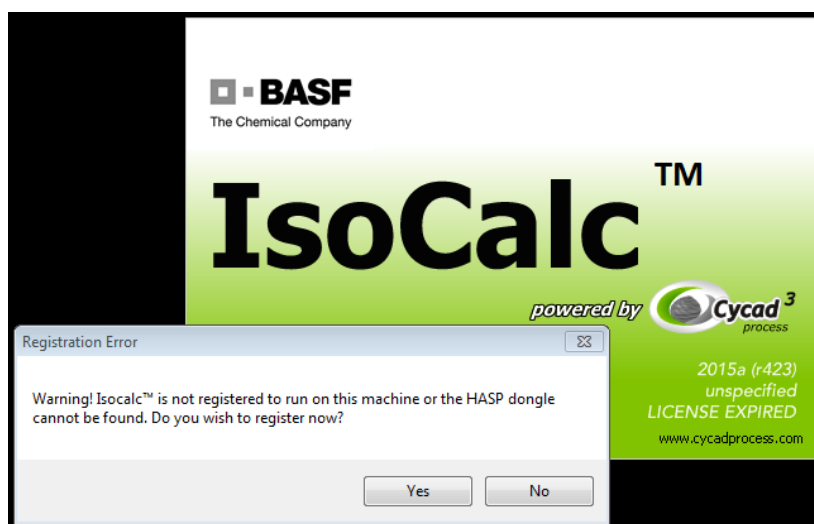

3. If you have loaded IsoCalc™ (by selecting "No"), then you may still access the registration page by clicking on the "R" – register button.

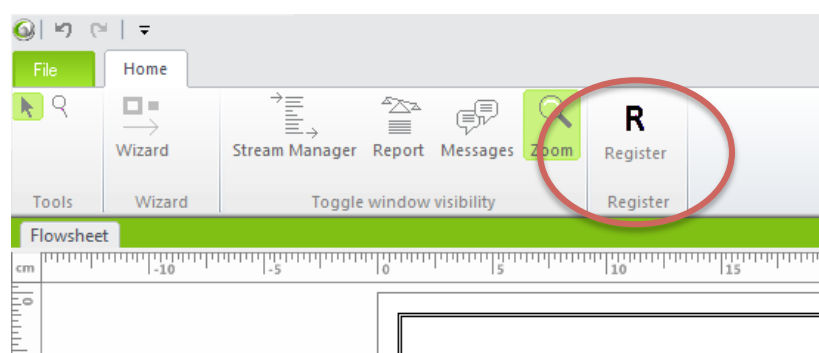

4. Copy your computer ID and email it to CM Solutions:

[cycadprocess@cm-solutions.co.za](mailto:cycadprocess@cm-solutions.co.za)

In addition to the computer ID, include a desired user name.

Registration

**BASF**  
The Chemical Company

**IsoCalc™**  
powered by **Cycad³**  
process

www.cycadprocess.com

Register Install

User Name: unspecified

Company: unspecified

Expiry Date: Tuesday, October 02, 2012

Installation: Isocalc™

Computer ID: 0901281461CF

Registration: Invalid license / expired

Registration Key:

Allowed BASF Reagents

- LIX622N
- LIX8180
- LIX84-I
- LIX84-LB
- LIX860N-I
- LIX946N
- LIX973NS-LV
- LIX9790N
- LIX984N
- LIX84-ISP
- LIX674N-LV

5. CM Solutions will email back a registration key that will look something similar to the following:

4-31-24-56-12-45-133-...

Copy this registration key into the registration key text box and select "Register Install".

**Important Note:** The computer ID is based on a number of hardware components of your PC/laptop. In some situations the computer ID changes when you connect to a different network or use an external USB dongle. Should this occur, please send this different ID along to the above email address.

6. After a few moments you should get a message saying, "Registration successfully updated." Click "OK".

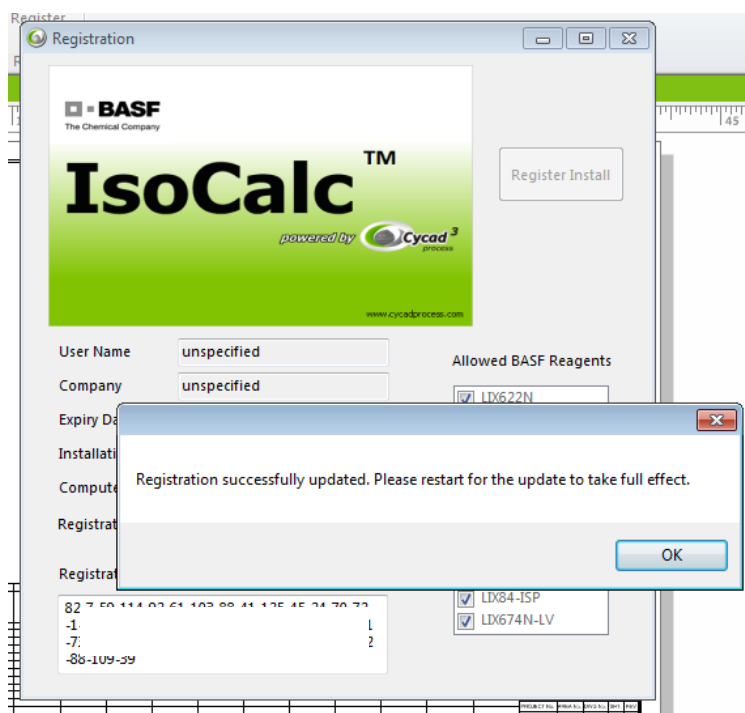

7. Restart IsoCalc™. Your copy of IsoCalc™ is now registered.